



**IT'S A TOWN THAT IS **UNIQUE,**  
**COLOURFUL, CULTURED****





# Shire of Broome

**A site of historical and cultural importance**



Like the many vast regions of Australia, the Shire of Broome has an incredibly rich history directly resulting from an amalgamation of a plethora of cultures. Located in the Kimberley region of Western Australia, the Shire of Broome is home to a historically significant pearling industry, a beautiful coastline, and an ever-growing num-

ber of tourists who seek to enjoy the beach and visit the various heritage sites around Broome and other townships. With a population of more than 17,000 people, the Shire of Broome has plenty of opportunities; ranging from exciting and relaxing recreation to business development and investment opportunities. The Shire has





been rapidly growing over the last 10 years – becoming one of the fastest growing towns in the State.

## **Presenting opportunities for recreation**

As a Shire that has 900 kilometres of coastline and is home to the world-fa-

## **AT A GLANCE**

**WHO:** Shire of Broome

**WHAT:** One of the four local government areas in the Kimberley region

**WHERE:** Shire of Broome  
Administration Office, Cnr Weld and Haas Street, PO Box 44, Broome 6725

**WEBSITE:** [broome.wa.gov.au](http://broome.wa.gov.au)

mous Cable Beach, Broome is no stranger to recreational and community growth, as can be seen by the many projects put forth by the Shire of Broome over the last few years.

One of the biggest projects relating to sports and recreation was the upgrade to the Broome Recreation and Aquatic Centre (BRAC). The \$3.3 million project was identified as part of a development in 2015. The previous facilities were 20 years old and, as one might expect, the infrastructure was becoming outdated. It may seem like an open and closed project but the facilities in need of upgrades hosted the only public swimming pool in Broome which was highly utilised by both the local population and the tourists. A conundrum was faced by the Shire of Broome in terms of how to efficiently and smoothly complete the upgrades with minimal disturbance to the local community and tourists alike.



# Is 'The Kimberley' On Your Bucket List?

You may be surprised how affordable it can be!

**Adventure  
Wild**   
Kimberley Tours

**12 Day Kimberley Tour**  
**\$3700**

Adventure Wild Kimberley Tours offer quality guided camping safaris in the magnificent Kimberley region. Small groups. Guaranteed departures. 2 tour guides. No single supplement. All inclusive price.

Broome, Gibb River Road, El Questro, Bungle Bungles



**1800 359 008**

 [info@adventurewild.com.au](mailto:info@adventurewild.com.au)

 [www.adventurewild.com.au](http://www.adventurewild.com.au)





The stunning Kimberley outback. 423,000 square kilometres of wildlife sanctuaries, spectacular rocky ranges, white beachscapes and turquoise oceans. With one of the lowest population densities on earth, the Kimberley is unspoiled and unique.

Join Adventure Wild Kimberley Tours for an unforgettable experience and travel through this beautiful land in safety, comfort and style.

Explore the Gibb River Road, Windjana Gorge, Tunnel Creek, Bell Gorge, Manning Gorge, Home Valley Station, El Questro Station, Kununurra, the Ord River and the Bungle Bungle at Purnululu National Park. Spend your final night at an exclusive campsite on a working cattle station. Our unique, relaxed comprehensive itineraries are second to none.

We offer guaranteed departures, a maximum of 16 guests and two guides on all tours. Your hosts are mature married couples sharing their knowledge, passion and experience to bring the Kimberley to life. Learn the history, culture, flora and fauna. Appreciate ancient Aboriginal rock art, walk through impressive natural gorges and swim in crystal clear water beneath thundering waterfalls.

Travel in custom-built, all terrain luxury coaches fitted with comfortable reclining seats, air conditioning and state of the art features.

Put your diet on hold! All meals and snacks are provided with freshly prepared home cooked meals. You can BYO alcohol and sit at a table to dine beneath an endless canopy of stars. There are no hidden costs and no single supplement.

Sleep in easily assembled spacious tents or in your comfortable swag under the stars. All bedding is provided and for 10 out of 11 nights, our erected tents await your arrival. Adventure Wild utilise established camp grounds with the best facilities available.

Adventure Wild Kimberley Tours are not rough and ready, they are comfortable and affordable! Our customer service is second to none. Create your memories of a life time

***For further information Free Call or visit our website.***

☎ 1800 359 008

🌐 [www.adventurewild.com.au](http://www.adventurewild.com.au)

As a result, a plan was put in place to close off certain areas of BRAC while still allowing the public to engage in a range of fitness activities while the upgrades take place. The upgrades -revolved around utilising new techniques to bring the place a facelift and bring it to modern standards of best practice. A lot of work was undertaken to improve water circulation, drainage and protect the environment. The upgrades are mostly structural however aesthetics also played a role in the development plan. Though the upgrades are still ongoing, the end result will be a facility that can easily host more people in a safe environment, one that is not only environmentally friendly but also structurally sound.

## **Heritage Preservation in the Shire of Broome**

History, heritage and diversity are some of the core values that the Shire of Broome is built on and this is more than evident through the various initiatives they have undertaken. Historically, Chinatown was the commercial centre during the boom of the region's pearling industry. It is home to many cultures that make up the diverse region and the CBD will be on the receiving end of a \$12.6 million revitalisation plan.

One of the key foundations to the project (as with any project involving heritage preservation) was protecting





Australia's leading Indigenous publisher, proudly based in Broome



For 30 years, Magabala Books has played a pivotal role in shaping Australia's understanding of the diversity, richness and significance of Aboriginal and Torres Strait Islander cultures and stories. Notwithstanding our strong national and increasingly international profile, our roots are firmly based in the Kimberley.

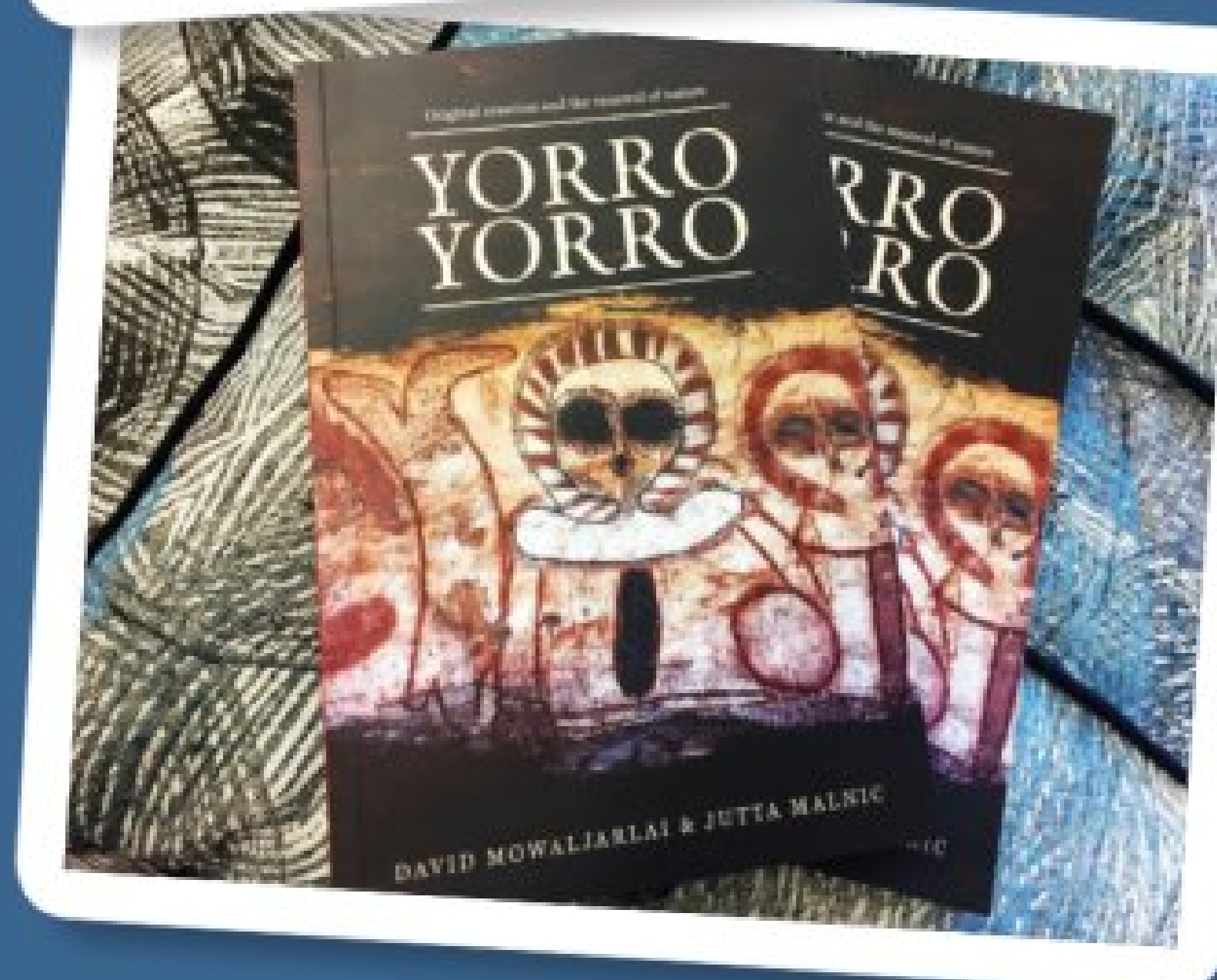

With ongoing support from the Shire of Broome, our newly refurbished premises at the gateway to Broome is recognised as a Kimberley artistic icon. In our gift shop, you will find the best collection of Indigenous literature in Australia, as well as a carefully selected range of Indigenous designed and handcrafted products.

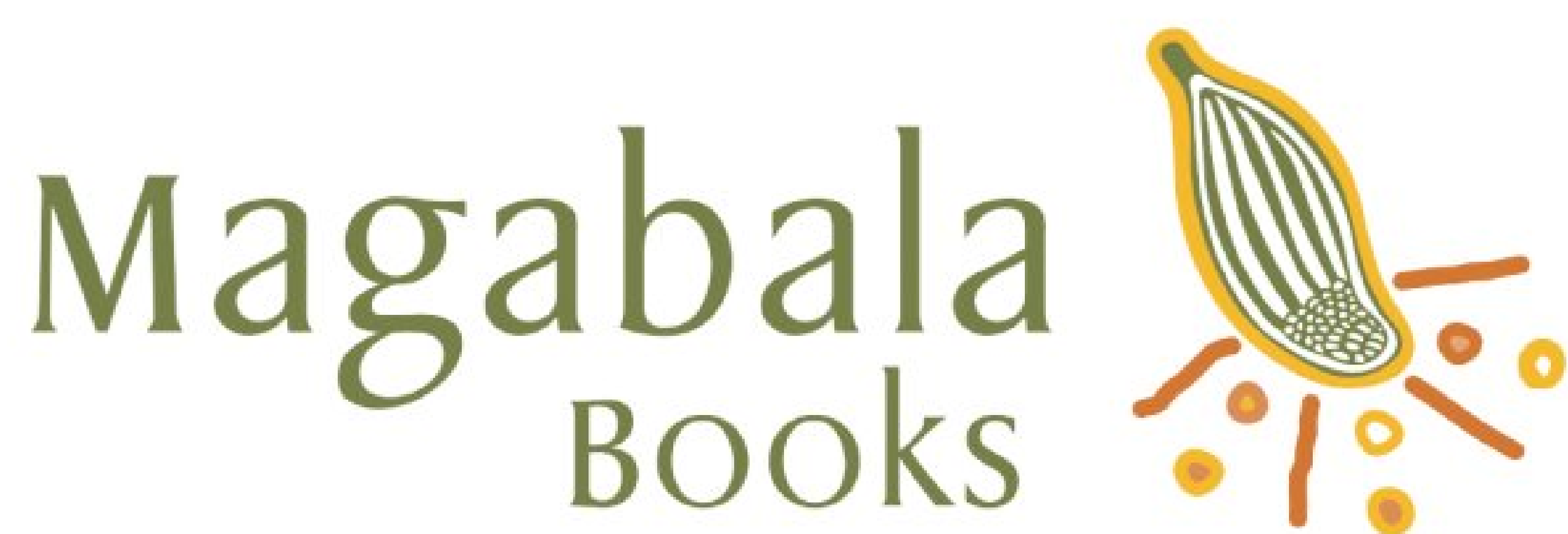

**Honoured recipient of the Shire of Broome's commitment to the arts and community development**

1 Bagot Street (PO Box 668) Broome WA 6725

☎ (08) 9192 1991 🖨 (08) 9193 5254 ✉ shop@magabala.com 🌐 www.magabala.com







the rich cultural history of Chinatown. The area is marked as a heritage site and is one of the many important economic drivers that move the Shire of Broome forward. With the main shopping centre and CBD with many small businesses operating out of it, it is vital to maintain and preserve the integrity of Chinatown by considering every possibility.

After careful and well thought-out planning, the Shire of Broome submitted a Business Case outlining a series of development opportunities to the State Government which resulted in them successfully receiving \$10 million in funding injected into the project, with the Shire of Broome footing the remainder of the bill. The project is an immense undertaking for a Shire of this size and consists of a total of 10 sub-projects such as upgrading the two main streets in Chinatown to

improve amenities by providing more shading, water and seating.

We had a chance to speak with Sam Mastrolemba, Shire of Broome Deputy CEO and Director of Community and Economic Development. Sam has 20 years of experience in related fields and has held public sector positions at several Councils. He started with Shire of Broome over 4 years ago as Director Corporate Services and in July 2015 took on the position of Deputy CEO.

“There will be physical and visual changes, and improvements in the public realm through streetscape enhancements and laneway activation that will happen; in addition to some feasibility studies that are also being undertaken on a Cultural and Interpretive Centre, a road connection, a protection wall for sea rise, and foreshore development opportunities. We also



## Proud Supporters to the Shire of Broome

Established in 1953, Rawlinsons (W.A.) is Western Australia's longest established quantity surveying and cost management practise.

Offering an extensive range of services from concept through to final completion, Rawlinsons can assist with all aspects of cost management.

✉ [info@rawlinsonswa.com.au](mailto:info@rawlinsonswa.com.au)

🌐 [www.rawlinsonswa.com.au](http://www.rawlinsonswa.com.au)

Planning  
Procurement  
Construction

Proudly Western Australian owned and operated, they have been major contributors to Western Australia's construction through a diverse range of commercial, industrial, institutional, residential and engineering projects.

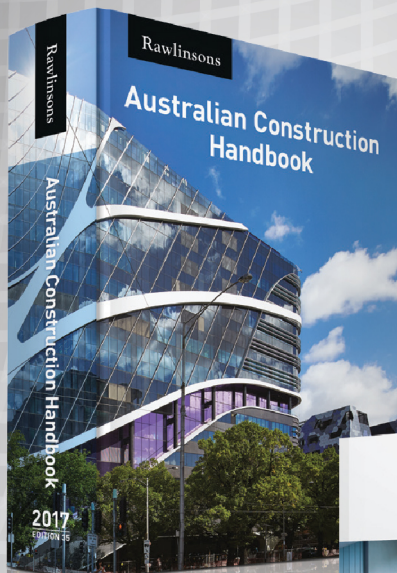

**HAND  
BOOK  
\$420**  
INC GST

**Rawlinsons**

# Reflect on the budget

Rawlinsons Australian Construction Handbook  
and Rawlinsons Construction Cost Guide 2017.



**COST  
GUIDE  
\$285**  
GST  
INC



**AVAILABLE MID JANUARY. PHONE 1300 730 117 OR [WWW.RAWLHOUSE.COM](http://WWW.RAWLHOUSE.COM)**



Rawlinsons (W.A.) commenced practice in Perth, Western Australia, in 1953. A quantity surveying and cost management firm, fully owned and operated by the two resident directors, Rawlinsons has an unparalleled reputation for professionalism and integrity. During their 63 years of operation, they have made significant contributions to the built environment and are committed to providing continued support to the economic successes of Western Australia as a whole.

Their project portfolio is as extensive as it is impressive, with vast experience in all areas of commercial, industrial, institutional, residential and engineering projects.

Rawlinsons (W.A.) has been an integral part of North Western Australia's development since establishing practice and continues to be involved in projects located in the North West. They are proud of their involvement in such projects, most recently, the Kimberley Regional Offices, Acacia Prison Expansion and the Carnarvon Health Centre Redevelopment. Regional projects are complex by nature due to their often remote locations; however, Rawlinsons team of experienced professionals relish these challenges and have the depth of knowledge and experience required to successfully cost manage such projects.

Since establishing the practice, Rawlinsons (W.A.) client portfolio has included:

- All three levels of Government, and Government authorities
- Major banking and insurance institutions
- Various design and construction organisations
- Health and educational establishments
- A wide range of developers and private clients

With some of their more notable projects being the Perth to Mandurah Railway, Perth City Links, Fiona Stanley Hospital, Harry Perkins Institute of Medical Research and Frasers Suites Queens Riverside Apartments.

As the creators and editors of the extensively circulated **Rawlinsons Australian Construction Handbook and Rawlinsons Construction Cost Guide**, they maintain the most comprehensive and current library of construction pricing information and data sources in Australia.

All Rawlinsons (W.A.) quantity surveying staff use the industry's most widely recognised estimating software on the market, Cost X. This programme ensures accurate and efficient costing measurements, therefore providing additional time available for cost comparisons of alternating construction methodology or systems.

Quantity Surveying staff have been trained and are proficient in the use of Building Information Modelling (BIM) creating efficiencies through the entire life of the project from concept to asset management.

Rawlinsons (W.A.) philosophy has always been to provide professional expertise in specialist cost management and budgetary control to all construction and development projects, with fastidious detail and exceptional service. The depth and diversity of our established client portfolio is testament to our success in achieving these objectives.

Regardless of the size and complexity of your project, Rawlinsons (W.A.) is always pleased to offer an obligation free, written quotation.

Contact Rawlinsons (W.A.) today on (08) 9424 5800 or via [info@rawlinsonswa.com.au](mailto:info@rawlinsonswa.com.au).



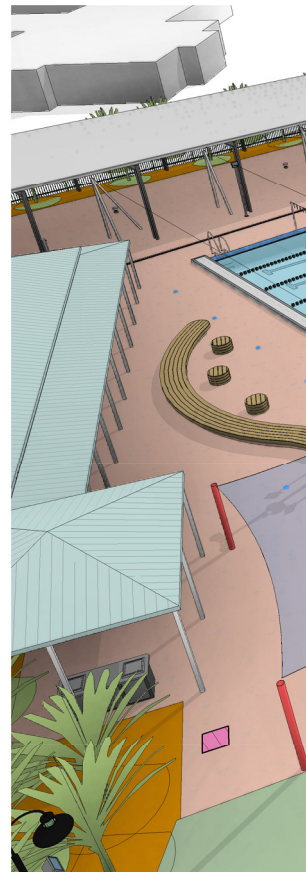
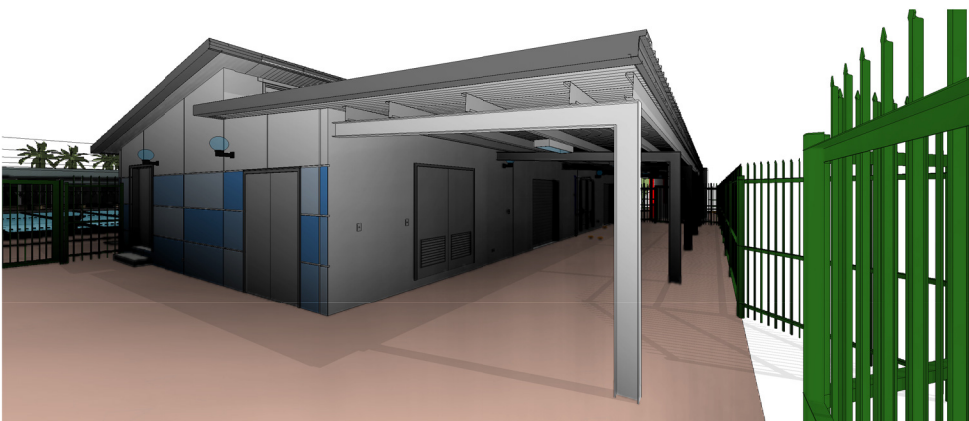
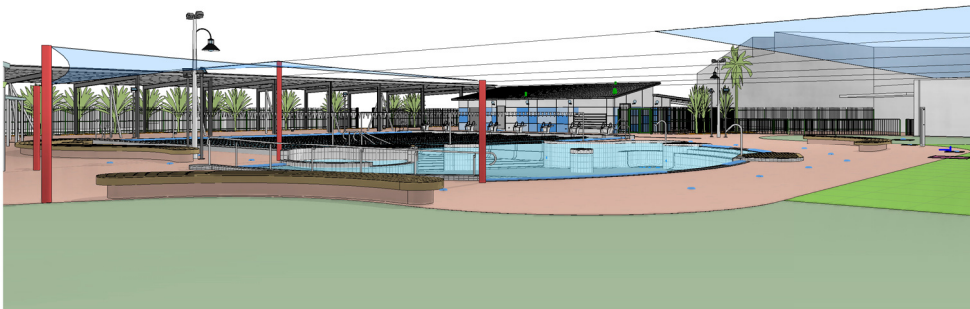
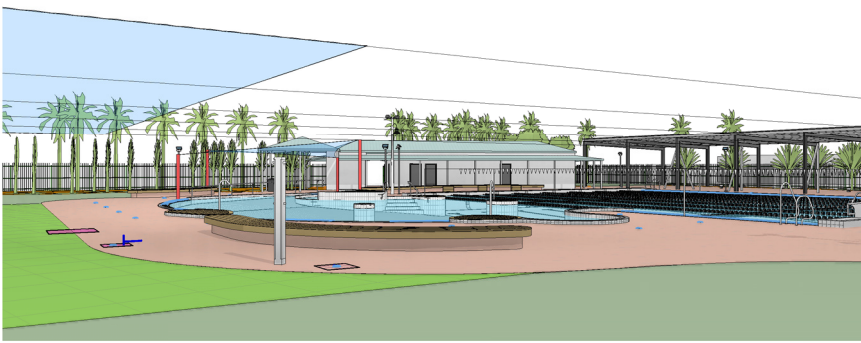
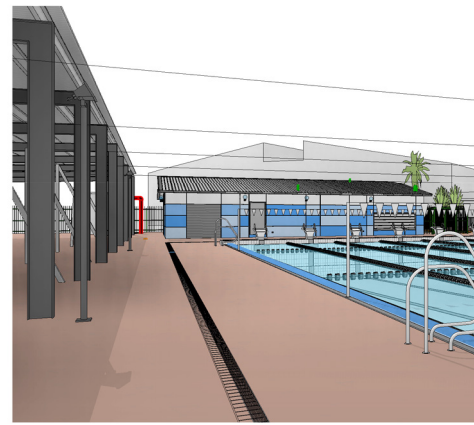
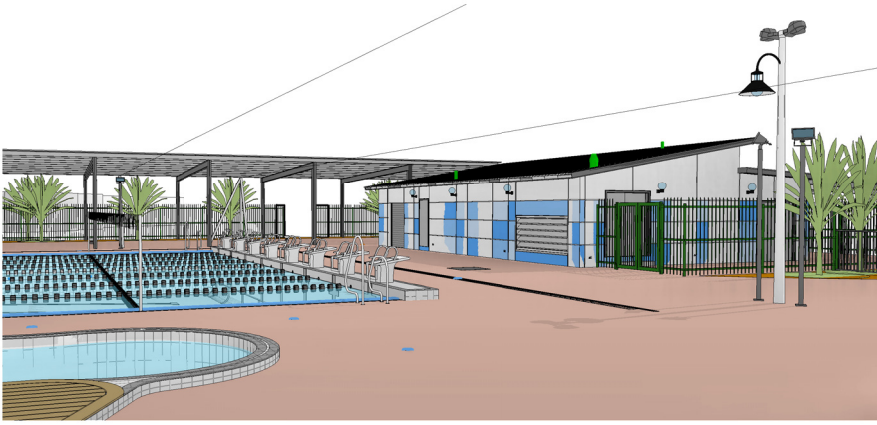



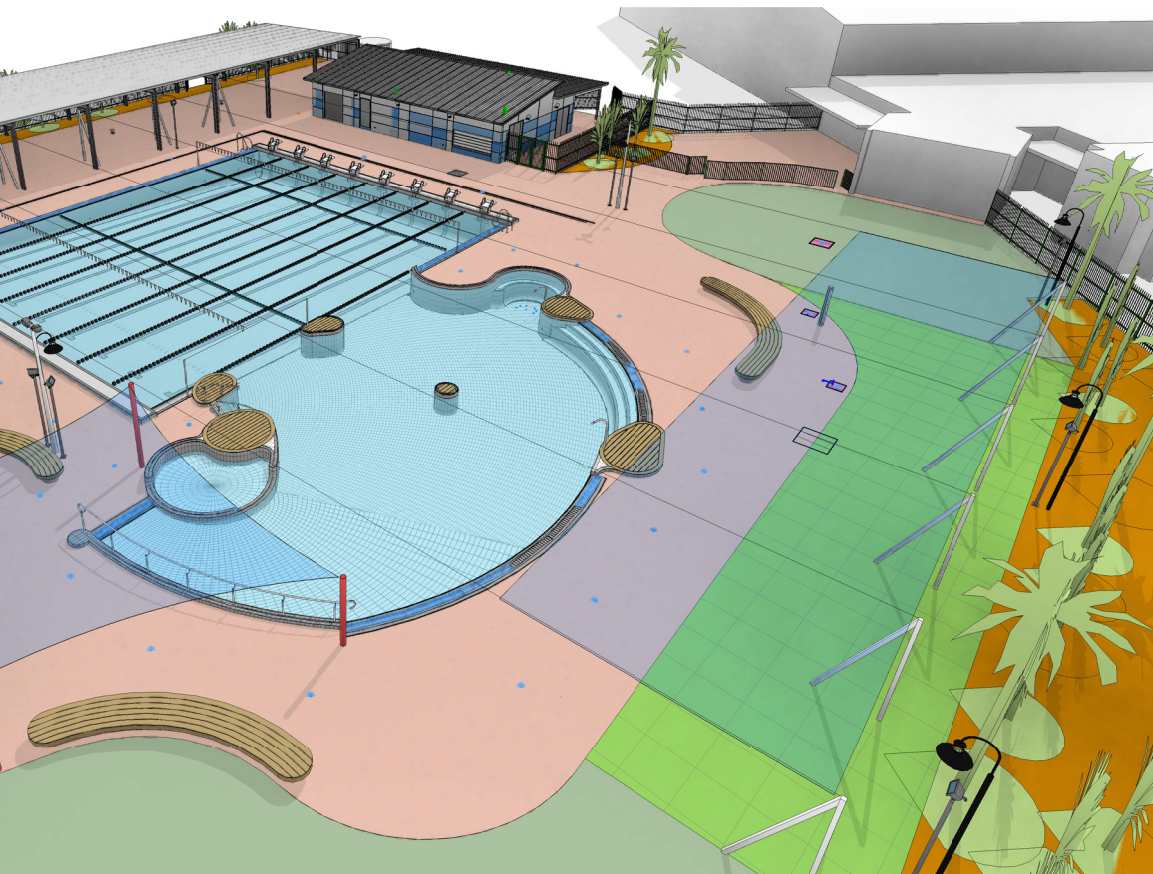
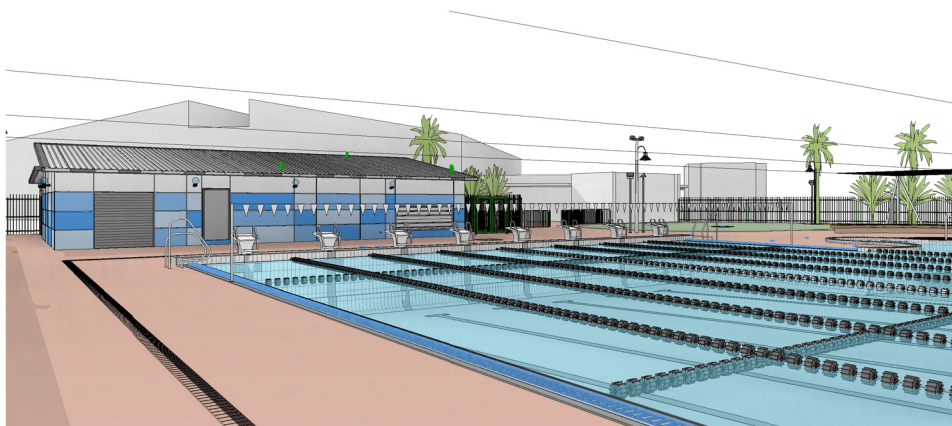
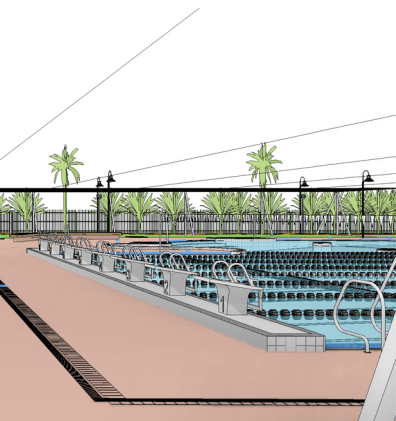
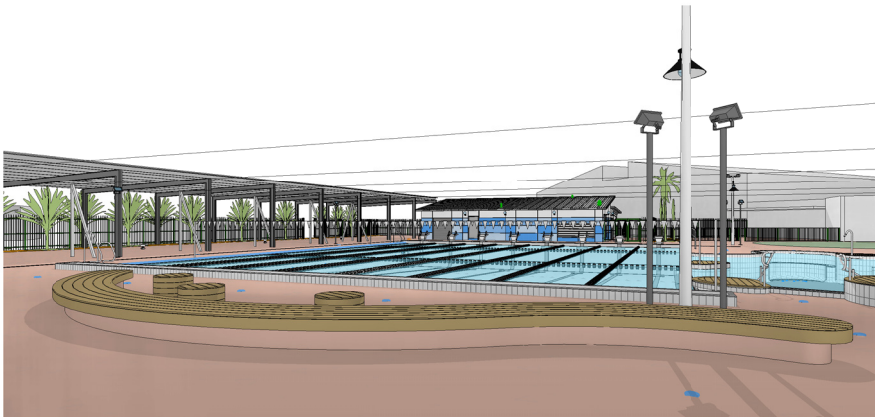
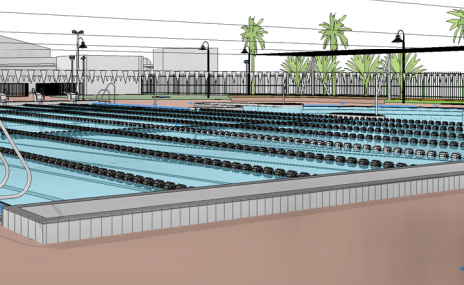

b	07-06-2016	ISSUED TO QS
a	30-05-2016	UPDATED ISSUE
No.	DATE	AMENDMENT
<b>donovan payne</b> 		
BROOME AQUATIC CENTRE		
<b>BRAC</b>		
SHIRE OF BROOME		
TITLE 3D IMAGES		
<ul style="list-style-type: none"><li>BUILDER MUST CHECK ALL DIMENSIONS, HEIGHTS, AND LEVELS ON SITE BEFORE COMMENCING ANY WORK.</li><li>DIMENSIONS TO GOVERN SCALE.</li><li>ALL REFERENCES TO ELECTRICAL AND MECHANICAL SERVICES ARE INDICATIVE ONLY. REFER TO THE RELEVANT ENGINEERS DRAWINGS AND SPEC. FOR FINAL SELECTIONS AND LAYOUT.</li></ul>		
ALL DRAWINGS ARE ARCHITECTS' COPYRIGHT		
SCALE	DWG NUMBER	REV.
DRAWN Author	<b>A99</b>	<b>b</b>
CHECKED Checker		
JOB NO. P1602	DATE 07/06/2016 15:23:57	







have a new position that has been created for a two-year fixed term which is the 'Chinatown Investment and Development Coordinator'. This role is really to try and get activities, events, and initiatives happening in there; bring people in, and turn it into a vibrant place. Part of the funding is specific for that person to come on board and develop a two-year activity plan on some of the initiatives that they will roll out into the New Year," explained Sam.

## **New opportunities for growth and development**

The Shire of Broome also wishes to incorporate young people as much as possible into its planning. Because of that, they have developed a Youth Framework which led to 12 young people being appointed to the Youth Advisory Committee of Council. The idea was "for them to develop an action plan of things they would like to see informing the Shire's planning around facilities and programs". And though this is still in its early stages, the Shire of Broome eventually wants them to provide input into the Shire's formal planning process.

## **Ensuring that every plan is future-proof**

This kind of approach is vital to the Shire of Broome. The team has spent considerable time focusing on getting strong planning in place to ensure that their work actually responds to community needs and that it is in line with

their resources. As such, they carefully consider their plans and future projections. They work around the strengths of the Shire such as its heritage values to promote the area in economic, cultural, and social capacities.

Of course, that does not mean that the Shire of Broome rests easy while making plans. There are several projects in infrastructure and growth for the Shire of Broome, such as the Broome North Residential Development. With a general focus on infrastructure and recreation, the Shire of Broome's next focus area will be on Town Beach and the famous Cable Beach. More specifically, tourism amenities have to be improved, safety regulations have to be updated and infrastructure work needs to be completed. By getting in touch with the local population and actively responding to their needs and concerns, it looks like the Shire of Broome's future rests in good hands.

## **Supporting Partners**

### **Adventure Wild**

[adventurewild.com.au](http://adventurewild.com.au)

### **Magabala Books**

[magabala.com](http://magabala.com)

### **Rawlinsons**

[rawlinsonswa.com.au](http://rawlinsonswa.com.au)



# BUSINESS VIEW magazine

USA \ CANADA \ CARIBBEAN \ AUSTRALIA \ NEW ZEALAND

[www.BusinessViewOceania.com](http://www.BusinessViewOceania.com)